

PROPOSED CONSTRUCTION OF RESIDENTIAL BUILDING IN DOOR NO: 27 (OLD NO 24A) OLD SR NO 1342 RE SURVEY NO 1292/1 AT VADAMALAI PILLAI STREET PURASAVALKAM MADRAS.

FOR Mrs. LATHA.

Swastika
 SCHEMATIC PLAN
 A2/25/58/95
 [Signature]

SPECIFICATION

- 1 OPEN FOUNDATION AND COLUMN FOOTING.
- 2 BRICK WORK IN BASEMENT SUPERSTRUCTURE AND PARAPET WALL IN CM 1:5.
- 3 R.C.C PLINTH BEAM LINTEL SUNSHADE SLAB ETC. 1:2:4
- 4 MOSAIC FLOOR IN CM 1:3
- 5 PLASTERING OF WALL IN CM 1:4 CEILING IN 1:3
- 6 TWO COATS OF COLOUR OR WHITE WASHING
- 7 WEATHERING COURSE IN LIME WITH TWO COURSE IN FLATE TILES TO SLOPE.

SCHEDULE OF JOINERY

D-MAIN DOOR	-	1200 X 2100
D1-DOOR	-	1000 X 2100
D2-DOOR	-	750 X 2100
FW-FRENCH WINDOW	-	1800 X 1950
W WINDOW	-	1200 X 1450
W1 WINDOW	-	1000 X 1450
V VENTILATOR	-	900 X 600

AREA STATEMENT

PLOT EXT.	742 SQF.	68.93 M ²
GROUND FLOOR	469.2 SQF.	43.59 M ²
FIRST FLOOR	458.0	42.54
TOTAL		
PLOT COVERAGE	64%	

COLOUR INDEX

PROPOSED	[Color Box]
BOUNDARY	[Color Box]
ROAD	[Color Box]

SIGNATURE OF OWNER

SIGNATURE OF L.B.S.

[Signature]
R. G. KRISHNAMURTHY RAO
 CIVIL ENGINEER
 CLASS I LICENSED SURVEYOR NO. 370
 CORPORATION OF MADRAS
 C-10, SOUTH AVENUE
 11/2, LAKE VIEW ROAD, MADRAS-600008

DRN : K. Svel. DATE : 9-9-95

CHD : SCALE : 1/100

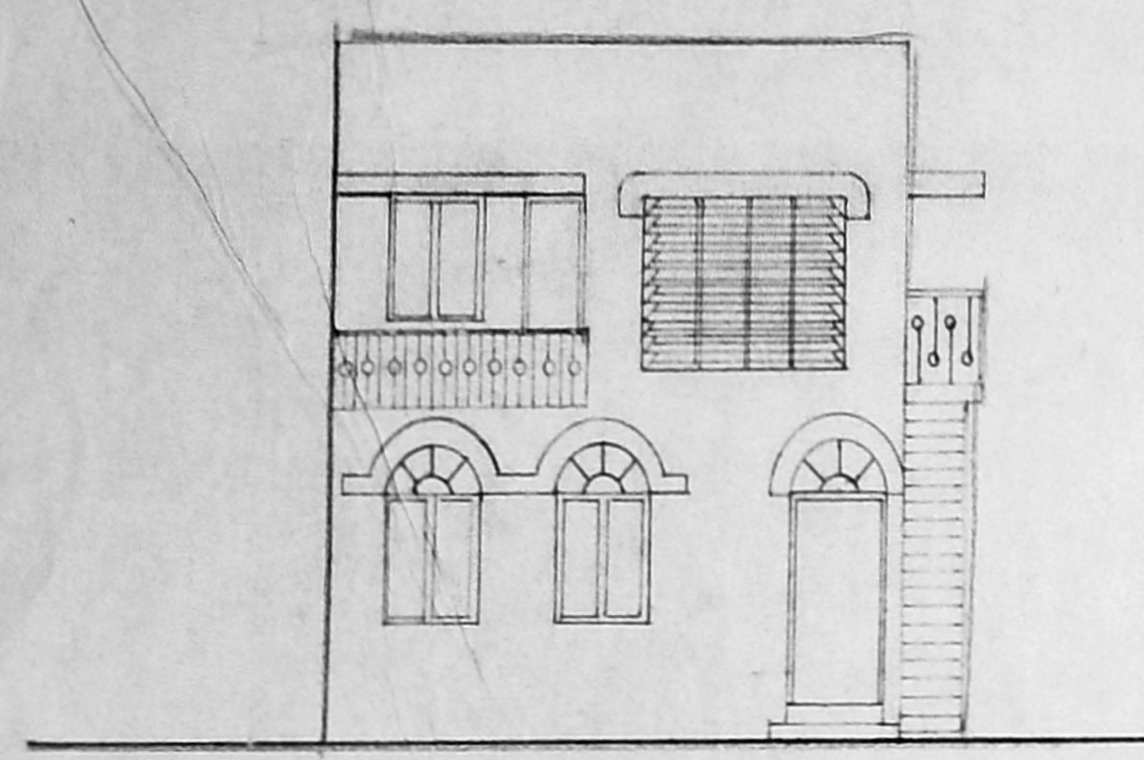
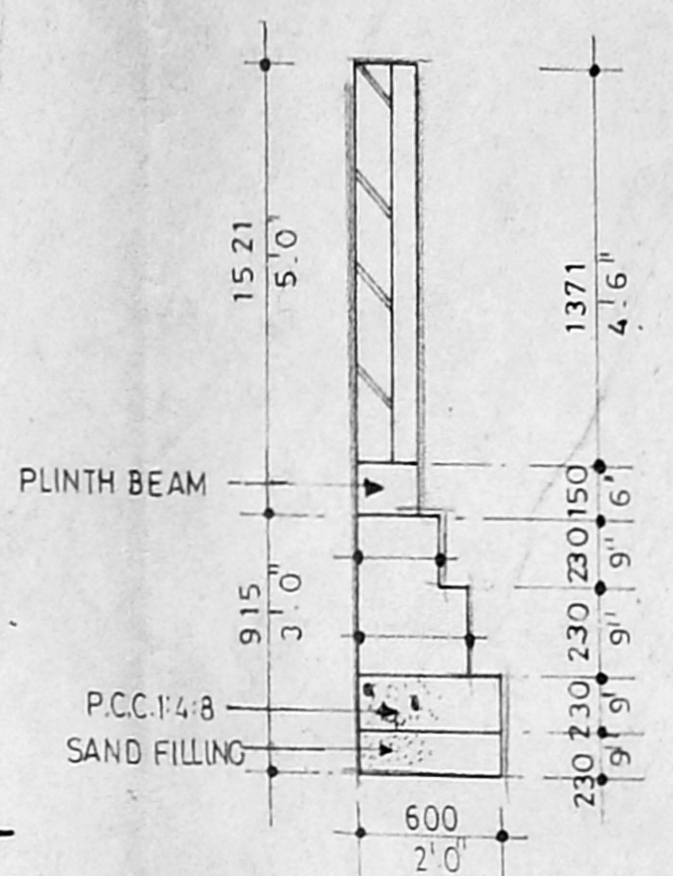
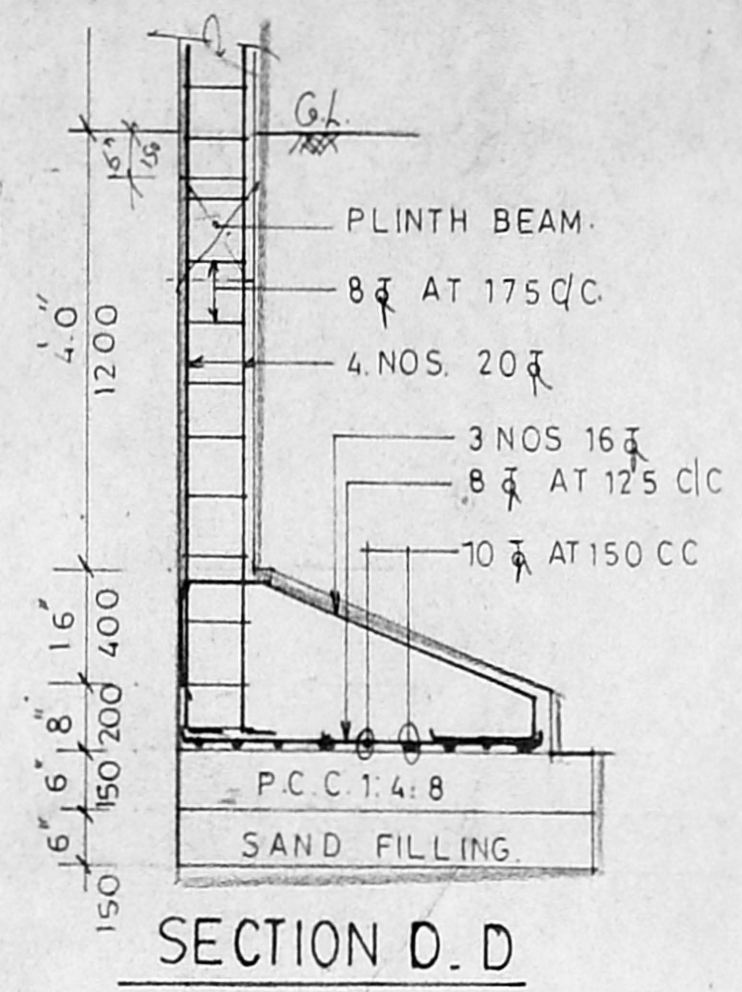
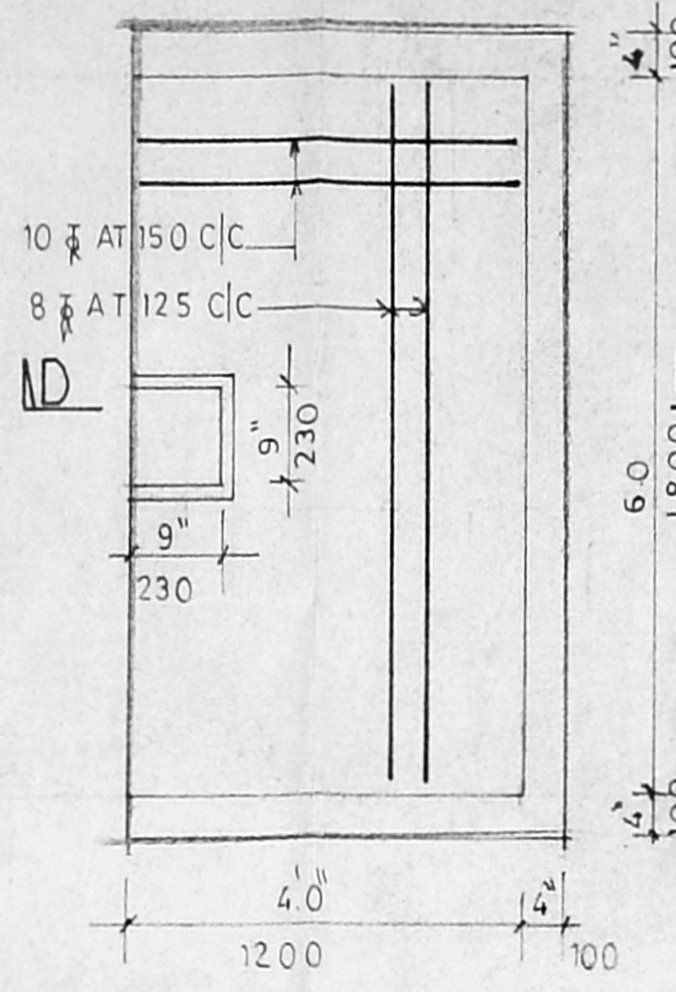
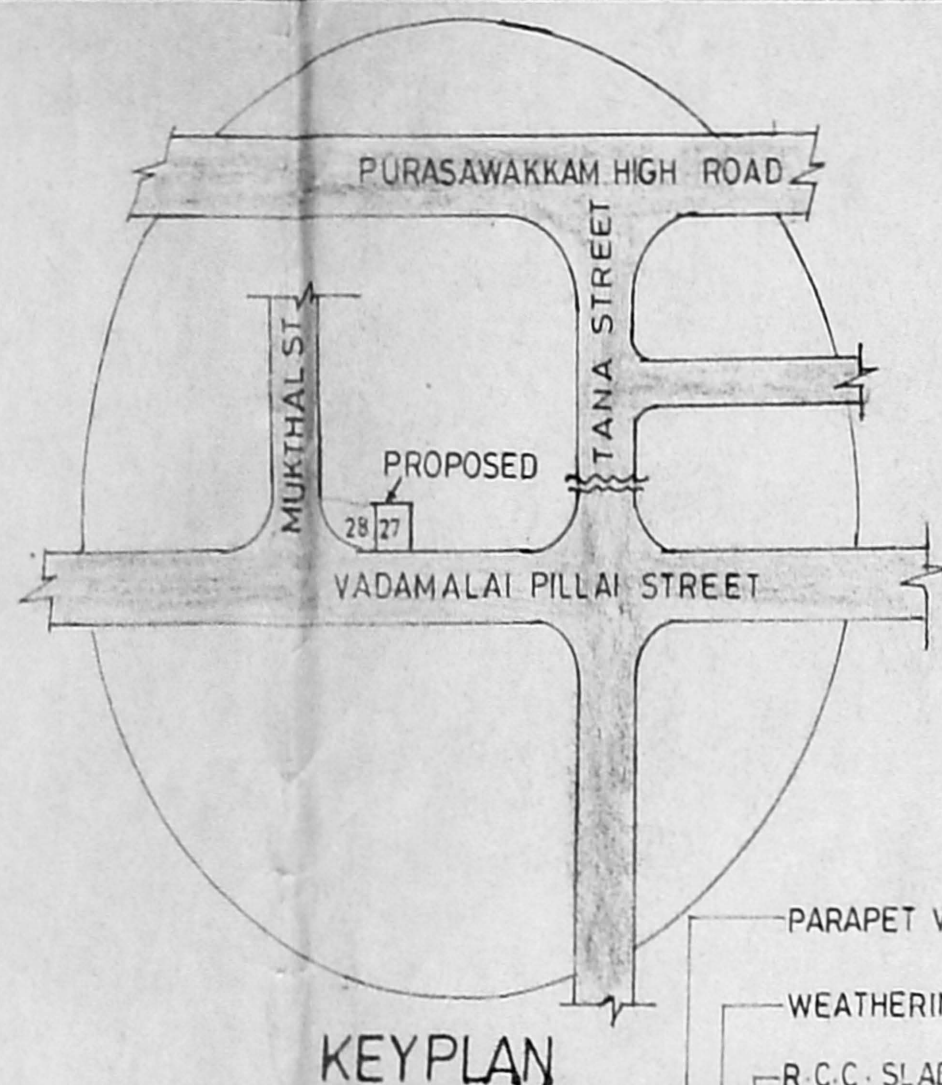

ELEVATION

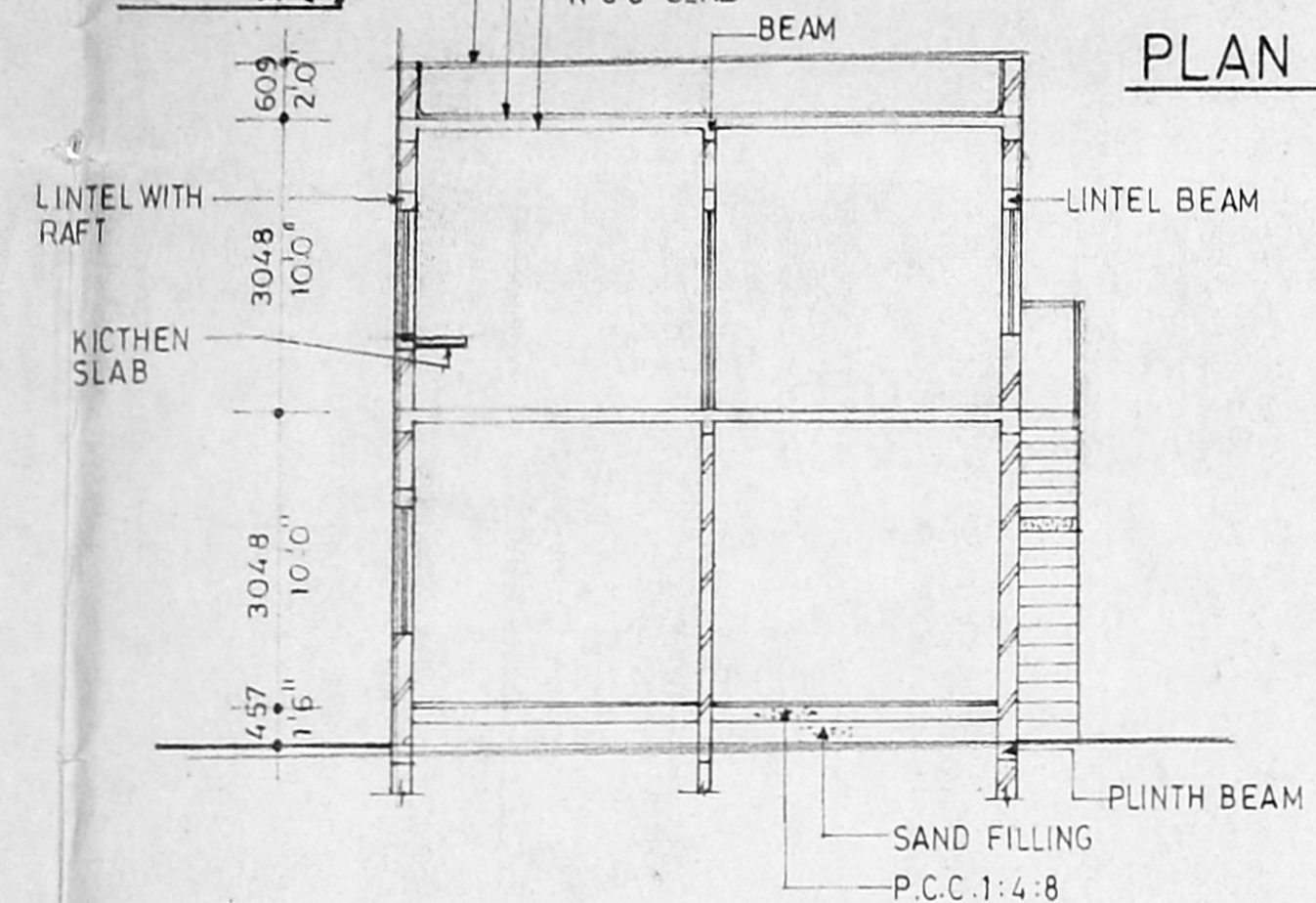

SECTION A-A

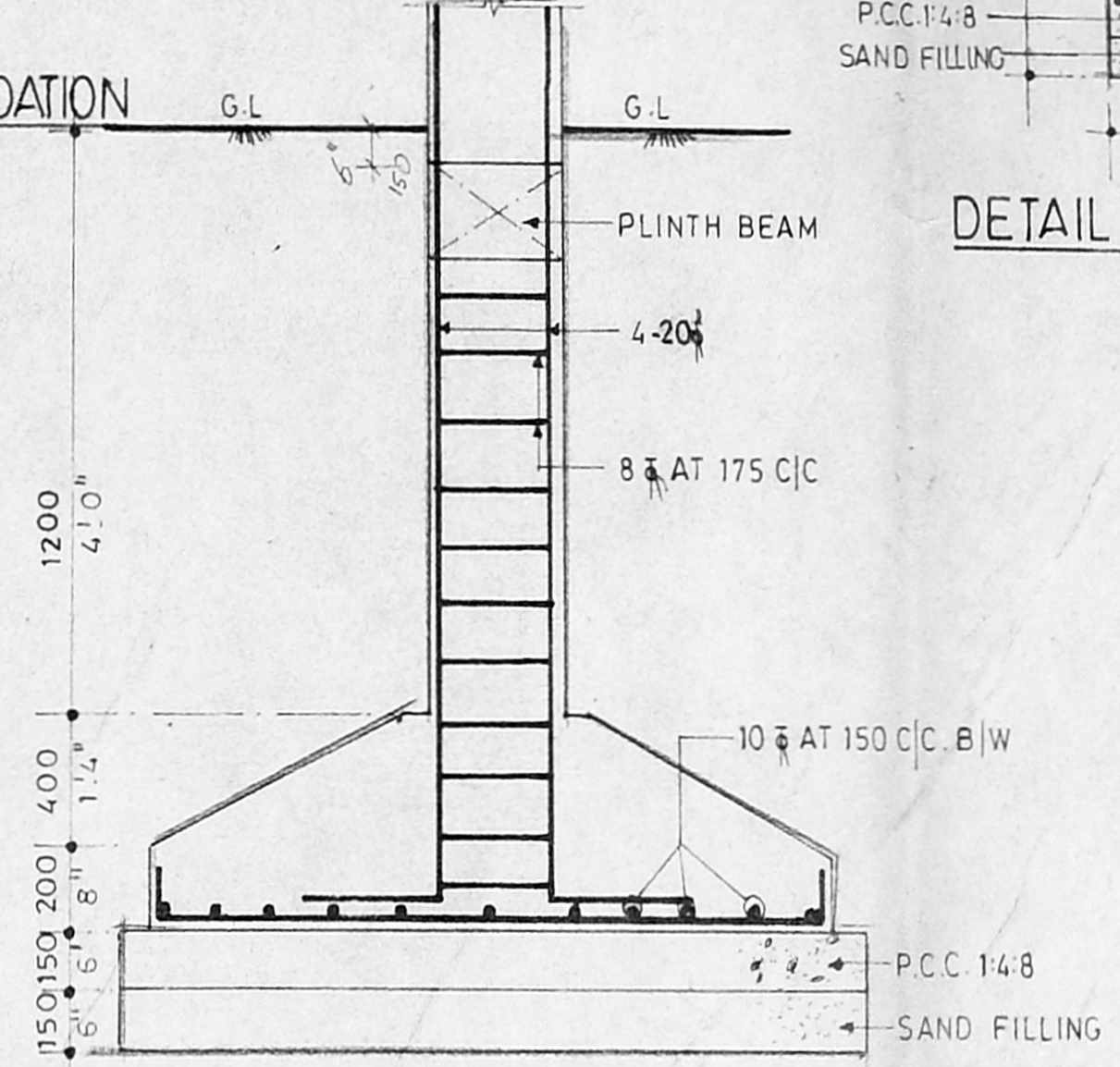

SECTION C-C

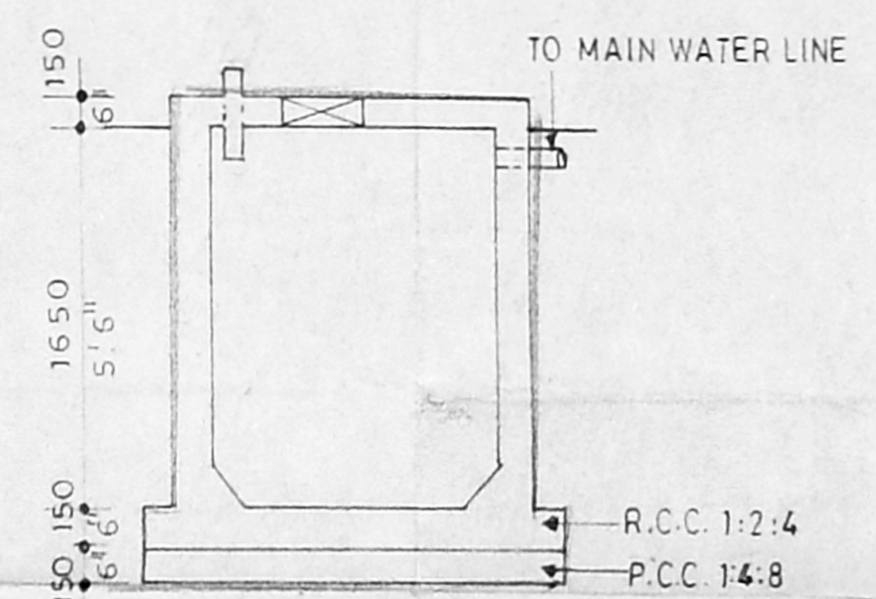

SECTION B-B

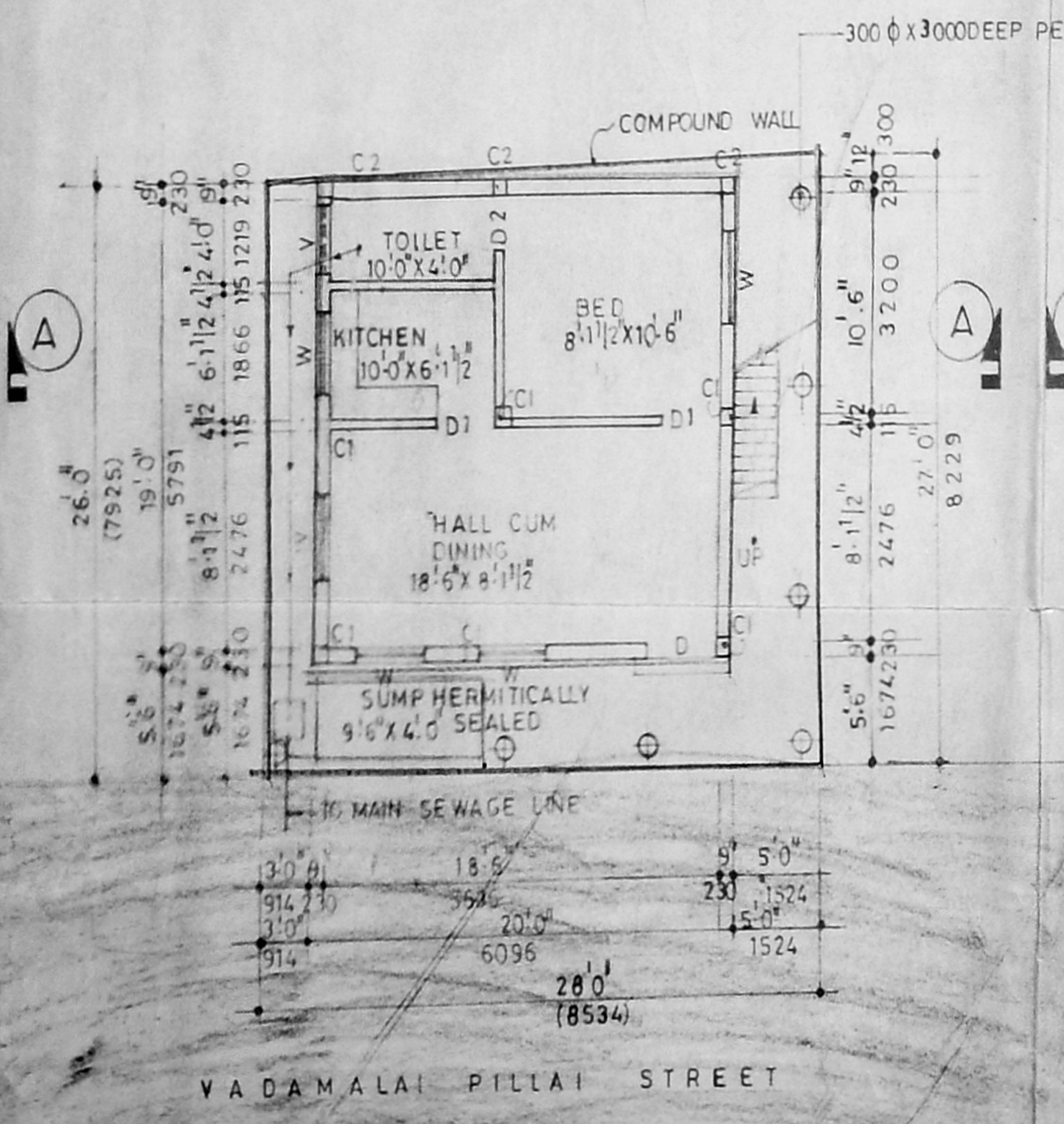

SITE CUM GROUND FLOOR

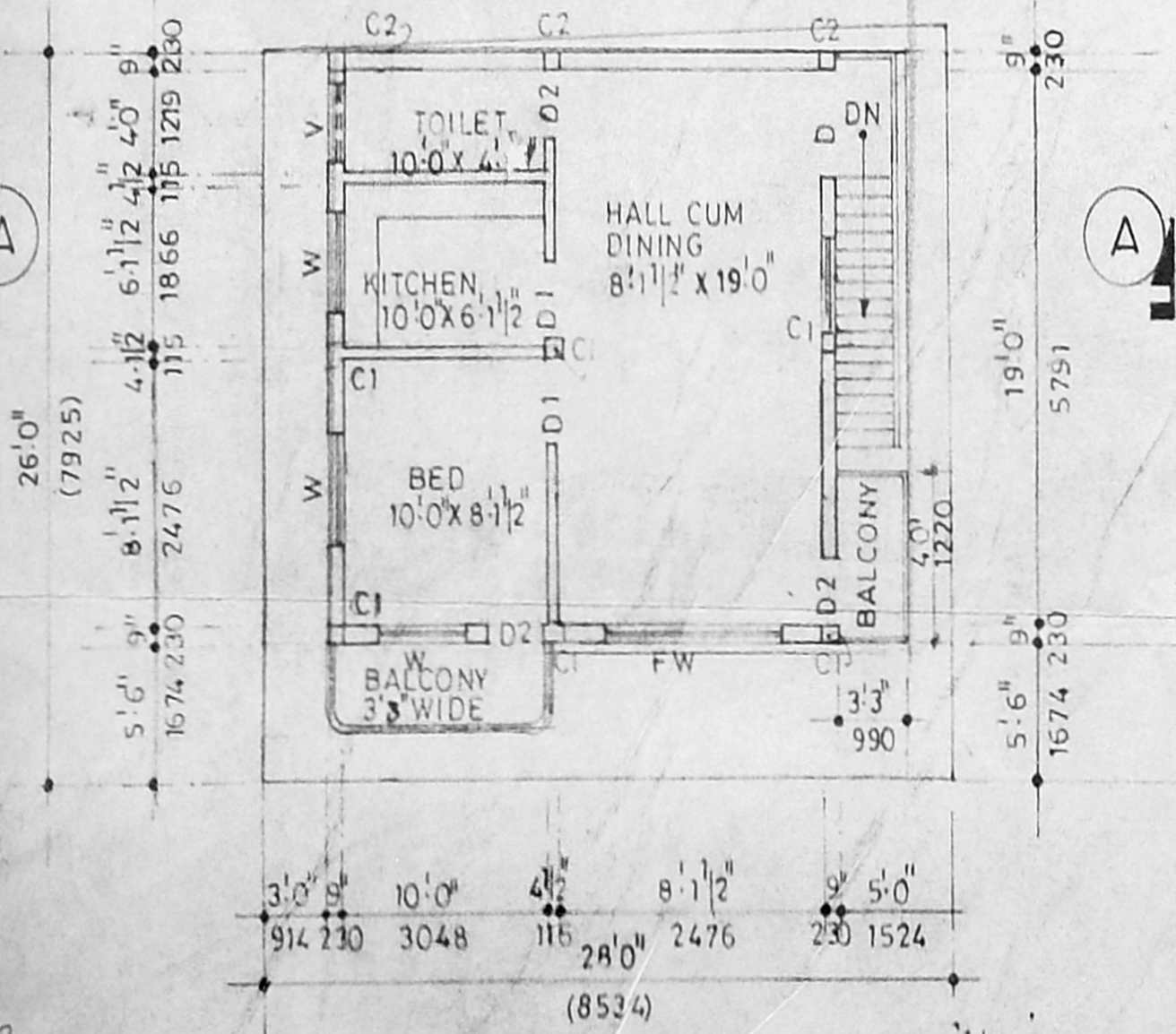

FIRST FLOOR PLAN

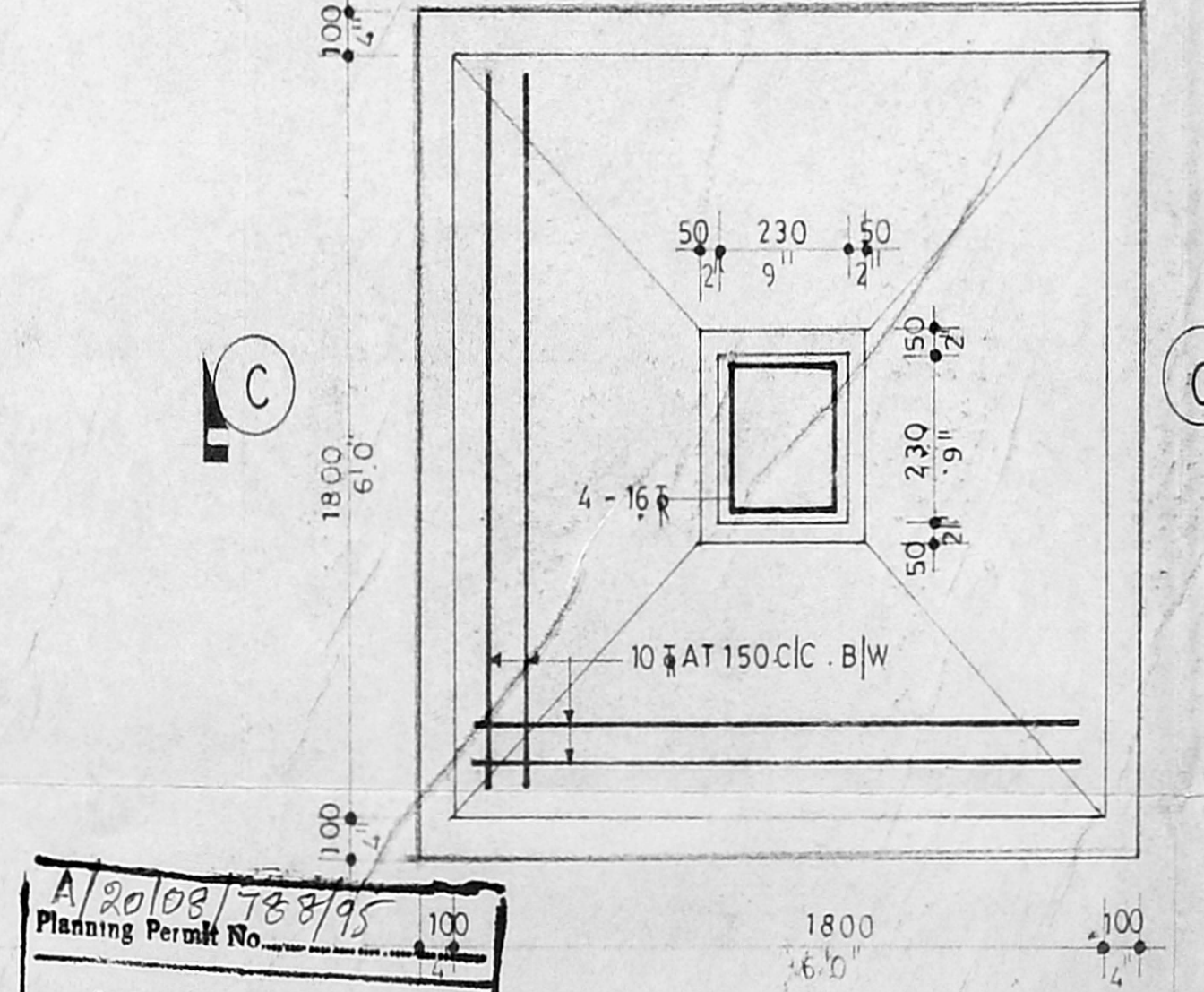

PLAN OF COL C1 FOUNDATION

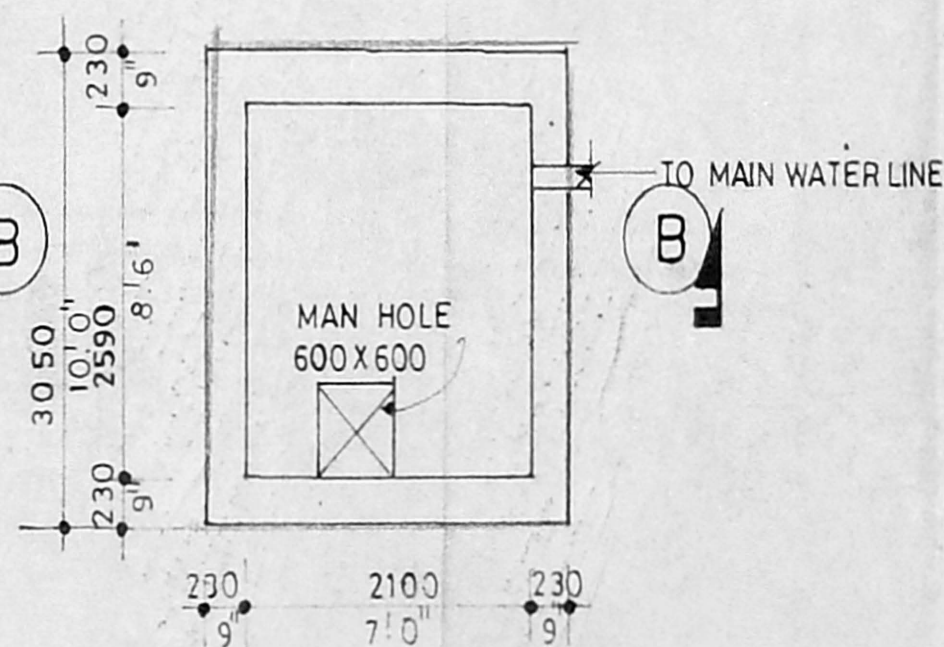

PLAN OF SUMP

A/20/08/78/95
 Planning Permt No. 100
APPROVED
 SUBJECT TO THE CONDITIONS AND OF COL C1 FOUNDATION
 THIS OFFICE LETTER.
 No A2/25/58/95
 [Signature]
 FOR MEMBER SECRETARY
 MADRAS METROPOLITAN
 DEVELOPMENT AUTHORITY
 MADRAS - 600 008.

26/12/95